

DE DORRE DEFENDER ROXY

NL 713700635
Geboren: 19-05-2015

V: [S-S-I MOGUL DEFENDER-ET](#)

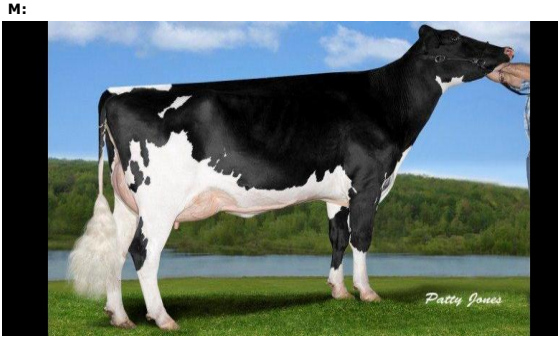

GILLETTE SHOTTLE LIBERTY

OMSCHRIJVING:

DE DORRE DESTRY LIBERTY

NL 844298014
geboortedatum 20-05-2013
DESTRY UIT DE FAMILIE VAN LANA / LIBERTY RAE
Verw.Genomic index Canada: 04/14
368M 0.02%F 0.11%P 15F 24P **GLPI +2399**
CONF: 10 UDDER 11 FL 6 DS 4 SCS 2.80 HL 108

Fantastische afstamming
- Roxy / Lana Rae familie
- Overgrootmoeder is de EX-95 Durham dochter Libert Rae

Destry x VG-86 Shottle x EX-90 Goldwyn x EX-95 Durham x EX-94 Rudolph x EX-90 Lindv x EX-96 Elevation Tonv x EX-94 Trinle Threat x EX-90 Elevation x EX-90 Elevation x EX-97 Glenridge Citation Roxy

V: [SCIENTIFIC DESTRY](#)

M: [GILLETTE SHOTTLE LIBERTY](#) **VG-86**

2.04 577d 23.568 kgM 3.9%F 895kgF 3.3%P 770kgP
4.02 377d 18.462 kgM 4.2%F 783kgF 3.2%P 591kgP

MV: **PICSTON SHOTTLE**

MM: **LIBERTYRAES GOLDIELOCKS** **VG-89**

2.05 365d 12.616 kgM 4.0%F 508kgF 3.4%P 428kgP
4.02 330d 14.988 kgM 4.9%F 733kgF 3.5%P 531kgP

MMV: **BRAEDALE GOLDWYN**

MMM: **GLORYLAND LIBERTY RAE** **EX-95**

1.11 365d 8.759kgM 2.9%F 254kgF 3,5%P 303kgP
3.11 365d 11.100kgM 3.4%F 373kgF 3.4%P 375kgP
7.03 365d 21.346kgM 4.2%F 891kgF 3.3%P 713kgP

MMMV: **REGANCREST ELTON DURHAM**

MMMM: **GLORYLAND LANA RAE** **EX-94**

2.02 365d 9.403kgM 3.6%F 335kgF 3.8%P 355kgP
4.00 365d 11.422kgM 3.3%F 379kgF 3.3%P 382kgP
5.06 365d 13.159kgM 4.0%F 526kgF 3.4%P 450kgP
7.05 365d 12.510kgM 3.6%F 447kgF 3.4%P 413kgP

MMMMV: **STARTMORE RUDOLPH**

MMMMM: **SCIENTIFIC LIZA RAE** **EX-90**

2.04 365d 10.514kgM 3.1%F 330kgF 3.2%P 338kgP
4.09 365d 12.116kgM 2.9%F 357kgF 3.3%P 398kgP

MMMMMV: **TOWSON LINDY**

MMMMMM: **HANNOVERHILL TONY RAE** **EX-96**

MMMMMMV: **MARSHFIELD ELEVATION TONY**

MMMMMMM: **HANOVERHILL TT ROXETTE** **EX-94**

MMMMMMMMV: **HANOVERHILL TRIPLE THREAT**

MMMMMMMMM: **MIL-R-MOR ROXETTE** **EX-90**

MMMMMMMMMV: **ROUND OAK RAG APPLE ELEVATION**

MMMMMMMMMM: **GLENRIDGE CITATION ROXY** **EX-97**